Voluntary VIII

John Stanley
(1712-1786)
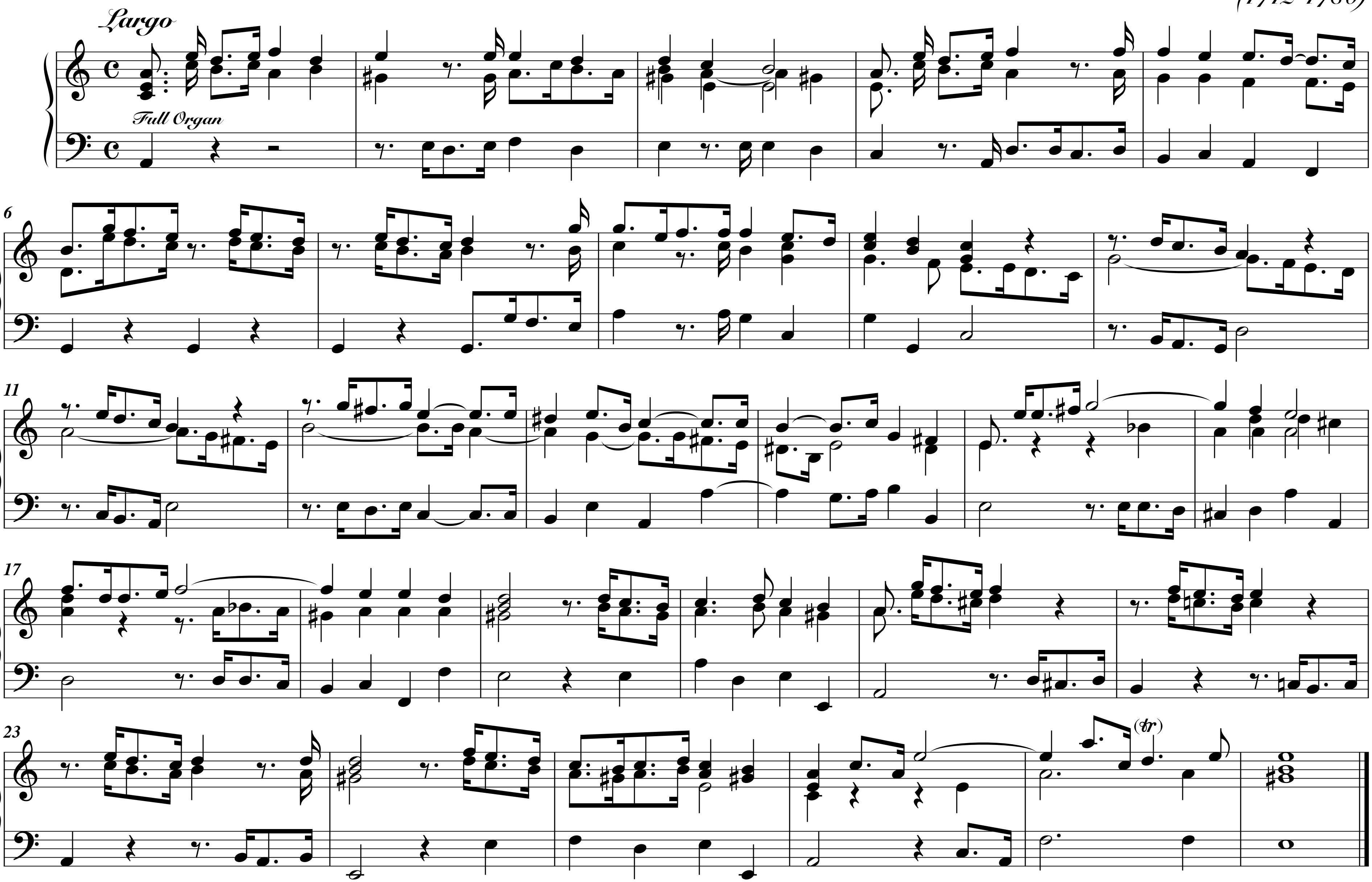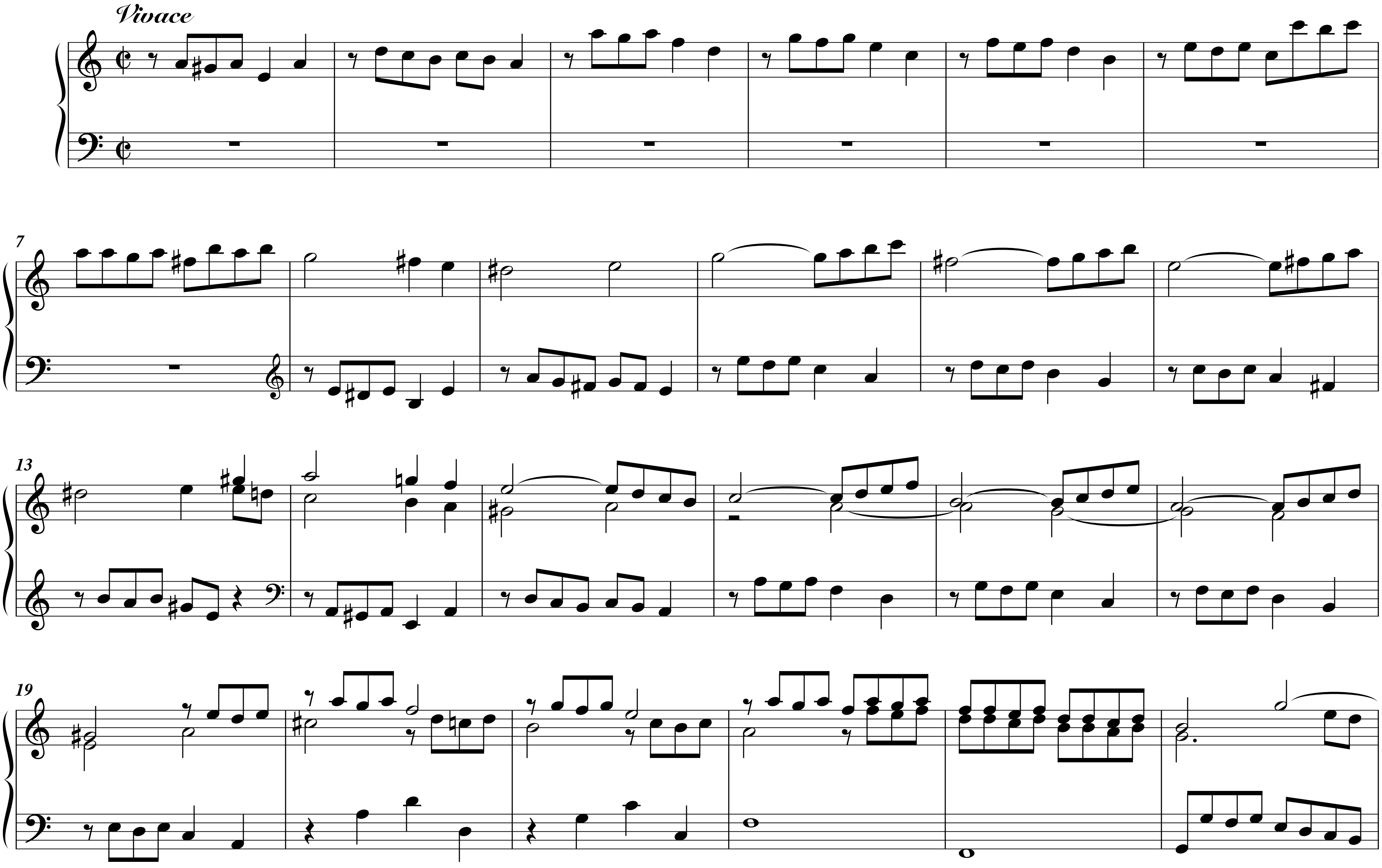



Vivace
7
13
19
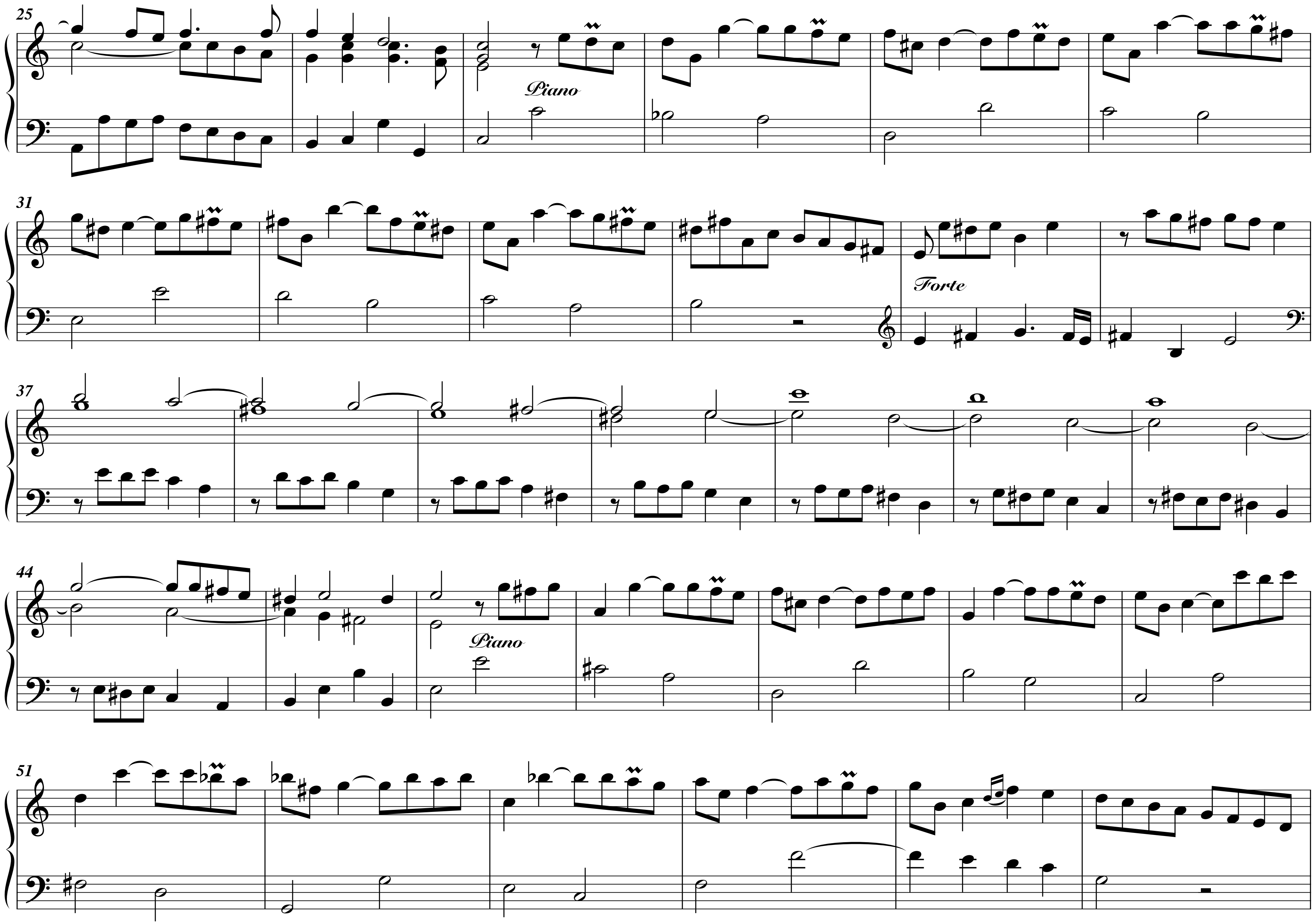

25
Piano
31
Forte
37
44
Piano
51
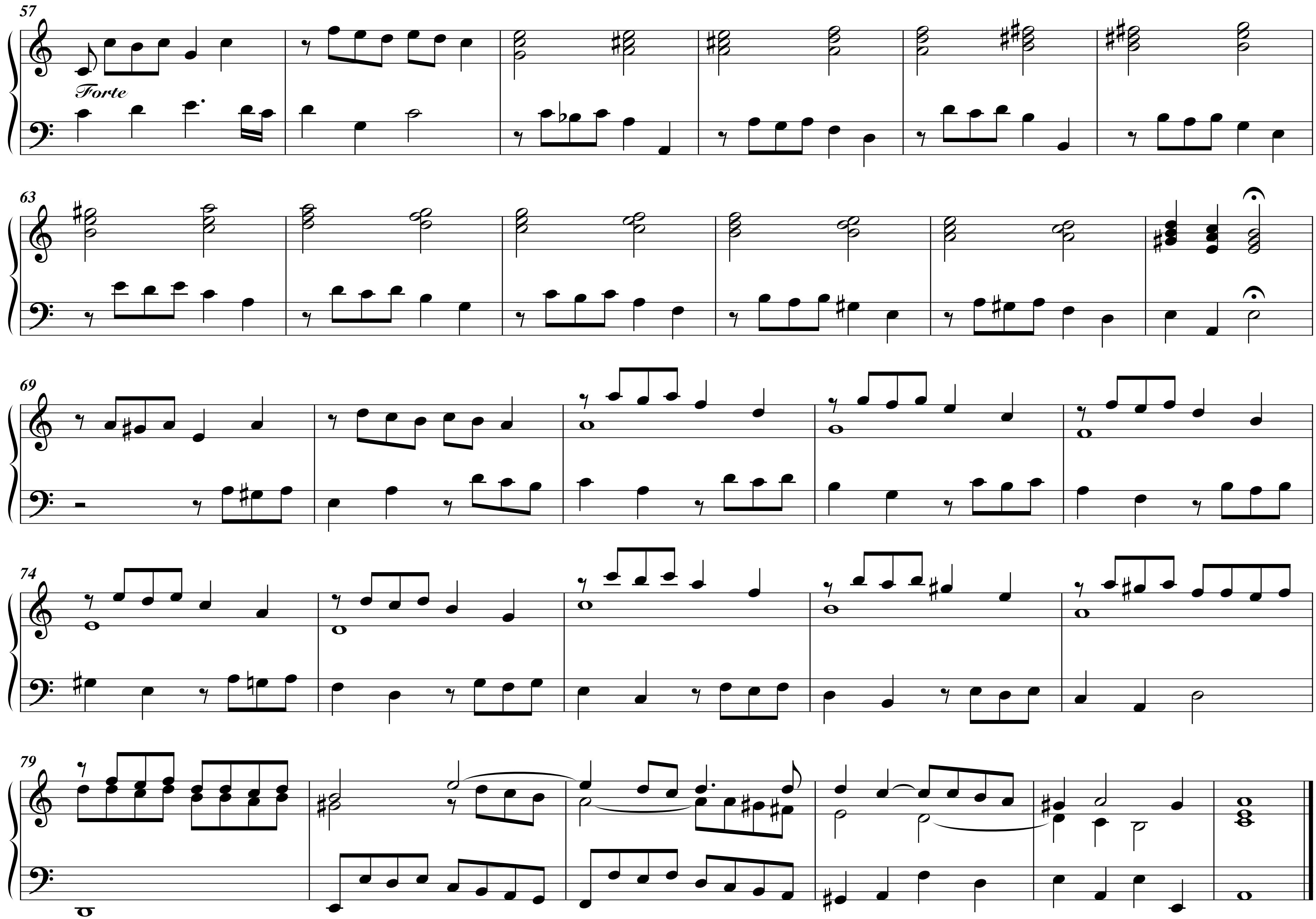

57
Forte
63
69
74
79